

**NOTICE!!**

**These documents have been scanned!**

**Do not place un-scanned documents beneath this notice!**

**Do not remove this notice from this file!**

GPO Jacket No. 560-102  
Print Order 61540  
Rise Business Services, LLC  
Job=AZ15 4/26/2019



Box Number= AZ15001



Claim Begin-End: AMC451011-AMC451011

1 Initial Receipt



AZ15001-18

AMC450400-AMC453366

**United States Department of the Interior**  
**Bureau of Land Management**  
 DIV OF LANDS, MINRLS & ENERGY  
 ONE N CENTRAL AVE  
 PHOENIX, AZ 85004 -4427  
 Phone: 602-417-9200

Receipt

No: 4175019

<b>Transaction #:</b> 4289498	
<b>Date of Transaction:</b> 05/30/2018	
CUSTOMER:	
	GOLD MINE ADVENTURES INC 140 ISLAND WAY STE 222 CLEARWATER, FL 33767-2216 US

**ENTERED**  
 JUN 04 2018  
 BY: *R. Am*

LINE #	QTY	DESCRIPTION	REMARKS	UNIT PRICE	TOTAL
1	1.00	LOCATABLE MINERALS / MINING CLAIMS-NEW, UNADJUD, ONE OR MORE AUTH NOS / NEW MINING CLAIM PROCESSING FEE <b>CASES: AMC451011/\$20.00</b>		- n/a -	20.00
2	1.00	LOCATABLE MINERALS / MINING CLAIMS-NEW, UNADJUD, ONE OR MORE AUTH NOS / NEW MINING CLAIMS LOCATION FEE <b>CASES: AMC451011/\$37.00</b>		- n/a -	37.00
3	1.00	LOCATABLE MINERALS / MINING CLAIMS-NEW, UNADJUD, ONE OR MORE AUTH NOS / NEW MINING CLAIMS MAINTENANCE FEE <b>CASES: AMC451011/\$155.00</b>		- n/a -	155.00
<b>TOTAL:</b>					<b>\$212.00</b>

PAYMENT INFORMATION			
1	AMOUNT:	212.00	POSTMARKED: N/A
	TYPE:	CHECK	RECEIVED: 05/29/2018
	CHECK NO:	25115235017	
	NAME:	BAILEY, PAUL 11163 SANTA BELLA DR WHITE HILLS AZ 86445 US	

REMARKS

This receipt was generated by the automated BLM Collections and Billing System and is a paper representation of a portion of the official electronic record contained therein.

**NOTICE!!**

**These documents have been scanned!**

**Do not place un-scanned documents beneath this notice!**

**Do not remove this notice from this file!**

GPO Jacket No. 560-102  
Print Order 61540  
Rise Business Services, LLC  
Job=AZ15 4/26/2019



Box Number= AZ15001



Claim Begin-End: AMC451011-AMC451011

2 Correspondence



AZ15001-18

AMC450400-AMC453366

**NO  
DOCUMENTS  
FOUND**

NO DOCUMENTS FOUND  
NO DOCUMENTS FOUND

**NOTICE!!**

**These documents have been scanned!**

**Do not place un-scanned documents beneath this notice!**

**Do not remove this notice from this file!**

GPO Jacket No. 560-102  
Print Order 61540  
Rise Business Services, LLC  
Job=AZ15 4/26/2019



Box Number= AZ15001



Claim Begin-End: AMC451011-AMC451011

3 Transfers



AZ15001-18

AMC450400-AMC453366

**NO  
DOCUMENTS  
FOUND**

NO DOCUMENTS FOUND  
NO DOCUMENTS FOUND

**NOTICE!!**

**These documents have been scanned!**

**Do not place un-scanned documents beneath this notice!**

**Do not remove this notice from this file!**

GPO Jacket No. 560-102  
Print Order 61540  
Rise Business Services, LLC  
Job=AZ15 4/26/2019



Box Number= AZ15001



Claim Begin-End: AMC451011-AMC451011

4 Annual Filings



AZ15001-18 AMC450400-AMC453366

DEPARTMENT OF THE INTERIOR  
BUREAU OF LAND MANAGEMENT  
MINING CLAIMS

Run Date/Time: 8/20/2018

MC Maintenance Fees Paid Through the BLM Pay Portal  
(by Date Paid)

Page 134 Of 316

**CBS Receipt: 4232758**

Printed For Lead File # AMC451011

Agency Tracking ID: 1533988019

Assessment Year: 2019

Paid On: 8/11/2018

Number of BLM Serial Nr: 1

Total Amount Paid: \$155.00

Claim Name	BLM Serial No	Lead File No	Amount Paid
ROTTEN COLLAR	AMC451011	AMC451011	\$155.00



**United States Department of the Interior  
Bureau of Land Management  
BUSINESS & SUPPORT SVCS DIV  
ONE N CENTRAL AVE SUITE 800  
PHOENIX, AZ 85004 -4427  
Phone: 602-417-9200**

Receipt

No: 4232758

<b>Transaction #:</b> 4348069	
<b>Date of Transaction:</b> 08/11/2018	
CUSTOMER:	
WILLIAM GEHRS 599 BAY ESPLANADE CLEARWATER,FL 33767 US	

LINE #	QTY	DESCRIPTION	REMARKS	UNIT PRICE	TOTAL
1	1.00	LOCATABLE MINERALS / MINING CLAIMS- NOT NEW-UNADJUD,ONE AUTH NO. ONLY / MINING CLAIM MONEY RECEIVED CASES: AMC451011/\$155.00		- n/a -	155.00
<b>TOTAL:</b>					<b>\$155.00</b>

PAYMENT INFORMATION			
NOTE: Items will appear on credit card statement as "BLM O Mining Claim".			
1	AMOUNT:	155.00	POSTMARKED: N/A
	TYPE:	CREDIT CARD	RECEIVED: 08/11/2018
	NAME:	WILLIAM GEHRS 599 BAY ESPLANADE CLEARWATER FL 33767 US	
	CARD NO:	XXXXXXXXXXXX3212	AUTH CODE: 049134
	NAME ON CARD:	WILLIAM GEHRS	
	SIGNATURE:		

REMARKS

This receipt was generated by the automated BLM Collections and Billing System and is a paper representation of a portion of the official electronic record contained therein.

**NOTICE!!**

**These documents have been scanned!**

**Do not place un-scanned documents beneath this notice!**

**Do not remove this notice from this file!**

GPO Jacket No. 560-102  
Print Order 61540  
Rise Business Services, LLC  
Job=AZ15 4/26/2019



Box Number= AZ15001



Claim Begin-End: AMC451011-AMC451011

5 Miscellaneous



AZ15001-18

AMC450400-AMC453366

**NO  
DOCUMENTS  
FOUND**

NO DOCUMENTS FOUND  
NO DOCUMENTS FOUND

**NOTICE!!**

**These documents have been scanned!**

**Do not place un-scanned documents beneath this notice!**

**Do not remove this notice from this file!**

GPO Jacket No. 560-102  
Print Order 61540  
Rise Business Services, LLC  
Job=AZ15 4/26/2019



Box Number= AZ15001



Claim Begin-End: AMC451011-AMC451011

6 Location Notices-Amendments and Supporting Documents



AZ15001-18 AMC450400-AMC453366

MINING CLAIM STATUS REPORT

Data Entered: 6/4/18 RAM

MTP Checked By: 6/4/18 RAM
GEO Checked By: 6/4/18 RAM

LEAD SERIAL NUMBER: AMC 451011 thru AMC -

NUMBER OF CLAIMS & TYPE:

1 LODE
PLACER
ASSOCIATION PLACER
MILL SITE
TUNNEL SITE

CHARGES:

Processing Fee @ \$20 = \$ 20
Location Fee @ \$37 = \$ 37
Maintenance Fee @ \$155 = \$ 155
Add'l Maint Fee for Assoc Placer = \$
SUBTOTAL \$ 212
Other Fees \$
Other Fees \$
TOTAL \$

TOTAL ACREAGE: Per Claim
(Placer Only)

NUMBER OF LOCATORS:

DOCUMENTS RECEIVED VIA: Over-the-Counter [ ] Mail [X] TIMELY FILED: Yes [X] No [ ]

LEGAL DESCRIPTION: T 26N R 21W SEC 15
T R SEC
T R SEC
T R SEC
T R SEC

BLM [ ] FOREST SERVICE [ ] SUBJ TO PL 359: Yes [ ] No [ ]
WILDERNESS AREA [ ]

SPLIT ESTATE: N/A [ ] SX [ ] PX [ ] OTHER [ ]
SRHA [ ] Was proper Notice filed if located on SHRA Land? Yes [ ] No [ ]

RECONVEYED MINERALS ON BLM LAND REQUIRE OPENING ORDER FROM 1944 TO 1993:
Open to Entry On N/A [ ]

COMMENTS/STATUS: VOID [ ] PARTIALLY VOID [ ] PVT MINERALS [ ] WITHDRAWN LANDS [ ]
OTHER [ ]

[ ] Claimant acknowledges that portions of the following claim(s) site(s) may be void or voidable.

Printed Name of Claimant Signature of Claimant

\*\*\*\*\*FINAL ADJUDICATION\*\*\*\*\*

DATE 8/8/18 INITIALS RB

2

RETURN TO (MC):

FEE# 2018023213

OFFICIAL RECORDS OF MOHAVE COUNTY KRISTI BLAIR, COUNTY RECORDER



05/08/2018 12:18 PM Fee: \$10.00

PAGE: 1 of 2

Paul Bailey
11163 Santa Bella Dr
White Hills AZ 86445

LOCATION NOTICE FOR LODE MINING CLAIM

Amendment BLM Serial #

NOTICE IS HEREBY GIVEN that the ROTTEN COLLAR lode mining claim has been located by Gold Mine ADVENTURES INC whose current mailing address is 140 ISLAND WAY STE 222 CLEARWATER FL 33767

RECEIVED
2018 MAY 29 P 3:55
PHOENIX, ARIZONA
BLM Date Stamp

The general course of this claim is EAST TO WEST and it is situated in MOHAVE County, Arizona. This claim is 1500 feet in length and 600 feet in width.

20660 Total Claim Acreage. This claim runs from the location monument on which this location notice is posted on the centerline of the claim approximately 800 feet in a EAST direction to the EAST end line and 700 feet in a WEST direction to the WEST end line. This claim is marked by six monuments, one at each corner and one at the center of each end line of the claim.

This location monument on which this notice is posted is situated within Section 15, Township 26 N, Range 21 W, Gila Salt River Base and Meridian, Arizona and this claim encompasses portions of the following quarter section(s), section(s), Township(s) and Range(s) N/W N/E S/W S/E 1/4 Sections T26N R21W Section 15

Gila Salt River Base and Meridian, Arizona.

The locality of this claim with reference to some natural object or permanent monument and additional information (if any) concerning its locality are as follows: 2988' FROM LOCATION MONUMENT TO N/E CORNER SEC 15 T26N R21W G+SR

The above information is shown on the attached map.

DATED AND POSTED on the ground this 5 day of May, 2018.

LOCATOR(s) AGENT

Print Name(s) Paul Bailey
Signature(s) [Signature]

Form MCF100 Revised July 2014

AMC451011

RECEIVED  
 PHOENIX, ARIZONA  
 2018 MAY 29 P 3:59

Lode  Placer ( )  
 Millsite ( )

MINING CLAIM MAP

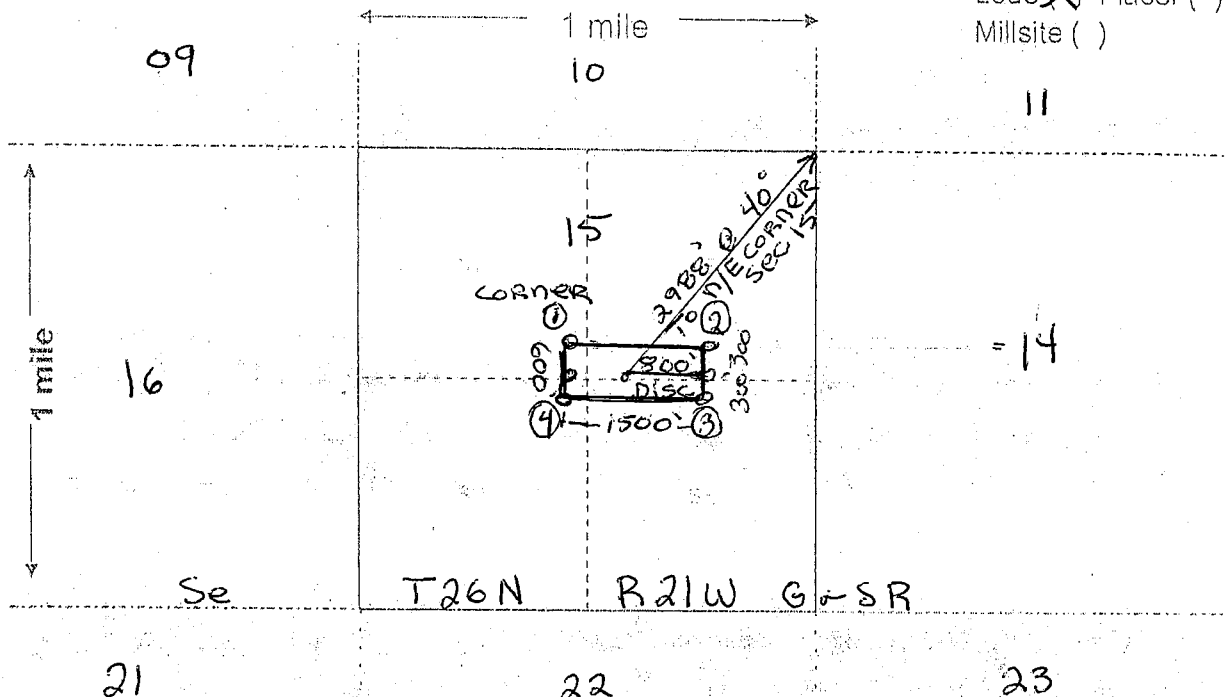

Scale: 1" = 2000 feet



- The above map depicts the ROTTEN COLLAR mining claim, which is located in Section (s) 15, Township 26 N, Range 21 W, Gila and Salt River Base and Meridian, MOHAVE County, Arizona. Total claim acreage is 20.660
- The type of corner and location monuments used are as follows: 4" x 4" x 4" WOOD POSTS WITH METAL TAGS
- The bearings and distances in degrees and feet between claim corners and to a public land survey monument are as depicted on the map.
- If the claim is a placer or millsite claim with exterior limits conforming to legal subdivisions of the public survey, provide a legal description of the claim \_\_\_\_\_

Form MCF100a  
 Revised July 2014

This form is available from the Arizona Geology Survey and may be reproduced.

AMC451011





DEPARTMENT OF INTERIOR  
BUREAU OF LAND MANAGEMENT

Input Parameters for Geographic Report with Land

System Id = CR

Admin State = AZ

Geo State =

Casetype Begins With

Case Disp Txt = AUTHORIZED, CANCELLED, EXPIRED, PENDING, REJECTED, VOID, WITHDRAWN

Mer Twp Rng =

Section =

Mtrs = 14 0260N 0210W 015, 14 0260N 0210W 999

Commodity =

Commodity Txt =

Pending Org =

Pend Org Decode =

Total Rows Returned: 4

RUN TIME: 08:06 AM

UNITED STATES DEPARTMENT OF INTERIOR  
BUREAU OF LAND MANAGEMENT  
GEOGRAPHIC REPORT WITH LAND  
Sorted by Serial Number

RUN DATE: 06/04/2018

Page 1 of 1

Adm State: AZ

Serial Number: AZA 010833

Total Case Acres: 29.800

<u>Casetype</u>	<u>Case Disp</u>	14	0260N	0210W	<u>Sect</u>	<u>Sur Typ</u>	<u>Sur Num</u>	<u>Suff</u>	<u>Subdivision</u>	<u>Act Pend</u>
286001	AUTHORIZED				015	ALIQ			E2E2;	

Serial Number: AZA 028806

Total Case Acres: 29.845

<u>Casetype</u>	<u>Case Disp</u>	14	0260N	0210W	<u>Sect</u>	<u>Sur Typ</u>	<u>Sur Num</u>	<u>Suff</u>	<u>Subdivision</u>	<u>Act Pend</u>
286007	AUTHORIZED				015	ALIQ			E2E2;	

Serial Number: AZA 033467

Total Case Acres: 29.800

<u>Casetype</u>	<u>Case Disp</u>	14	0260N	0210W	<u>Sect</u>	<u>Sur Typ</u>	<u>Sur Num</u>	<u>Suff</u>	<u>Subdivision</u>	<u>Act Pend</u>
281007	AUTHORIZED				015	ALIQ			E2E2;	

Serial Number: AZA 033812

Total Case Acres: 14.911

<u>Casetype</u>	<u>Case Disp</u>	14	0260N	0210W	<u>Sect</u>	<u>Sur Typ</u>	<u>Sur Num</u>	<u>Suff</u>	<u>Subdivision</u>	<u>Act Pend</u>
289001	AUTHORIZED				015	ALIQ			E2E2;	

### TOWNSHIP 26 NORTH RANGE 21 WEST OF THE GILA & SALT RIVER MERIDIAN, ARIZONA

SECS	SUBDIVISION																Acres	Kind of Entry or Purpose	Serial Number or Order Number	Action Date	Remarks		
	NE 1/4				NW 1/4				SW 1/4				SE 1/4									Lots	Other Description
	NE	NW	SW	SE	NE	NW	SW	SE	NE	NW	SW	SE	NE	NW	SW	SE							
	For orders affecting disposal or use of unidentified lands withdrawn for classification, minerals, water, and/or other public purposes, and Indian treaties, refer to Index to Miscellaneous Documents																						
																		LOT 1104 (MS);	16.63	PATENT / ME	25098	1/4/1895	MC 265;
																		LOT 1103 (MS);	36.954	PATENT / ME	25132	1/11/1895	MC 264; 27N 21W;
																		LOT 1101 (MS);	17.85	PATENT / ME	25760	6/26/1895	MC 267;
																		LOT 1102 (MS);	23.40	PATENT / ME	25991	8/28/1895	MC 266;
18																		M&B;					
19																		M&B;					
20																		M&B;					
29																		M&B;					
30																		ALL;					
31																		ALL;					
32																		M&B; ALL LANDS WITHIN 6 MILES OF COLORADO RIVER WEST OF 114 <sup>TH</sup> MER;		SO TEMP WDL COLORADO RIVER SURVEY	1/31/1903	7S 20W; SO REV 10/25/1915;	
18																		M&B;					
19																		M&B;					
20																		M&B;					
29																		M&B;					
30																		ALL;					
31																		ALL;					
32																		M&B; ALL LANDS WITHIN 6 MILES OF COLORADO RIVER, NORTH FROM 5TH STANDARD PARALLEL NORTH TO TOWNSHIP LINE BETWEEN TPS 26N AND 27N;		SO TEMP WDL COLORADO RIVER PROJECT	9/8/1903	SO TEMP WDL 4S 23W; SO REV 10/25/1915;	
																		ALL SECS 2, 16, 32, 36;		STATE GRANT	ACT OF CONGRESS	6/20/1910	TITLE TO STATE TO FIX ON APPROVAL OF SURVEY; SUBJECT TO PRIOR RIGHTS;
18																		M&B;					
19																		M&B;					
20																		M&B;					
29																		M&B;					
30																		ALL;					
31																		ALL;					

**TOWNSHIP 26 NORTH RANGE 21 WEST OF THE GILA & SALT RIVER MERIDIAN, ARIZONA**

SECS	SUBDIVISION																Acres	Kind of Entry or Purpose	Serial Number or Order Number	Action Date	Remarks		
	NE 1/4				NW 1/4				SW 1/4				SE 1/4									Lots	Other Description
	NE	NW	SW	SE	NE	NW	SW	SE	NE	NW	SW	SE	NE	NW	SW	SE							
For orders affecting disposal or use of unidentified lands withdrawn for classification, minerals, water, and/or other public purposes, and Indian treaties, refer to Index to Miscellaneous Documents																							
32																		M&B; ALL LANDS WITHIN 6 MILES OF COLORADO RIVER, BETWEEN SOUTH LINE OF 23N, NORTH TO SOUTH LINE OF 28N;		SO REV COLORADO RIVER SURVEY, 1/31/1903 AND COLORADO RIVER PROJECT, SO 9/8/1903		10/25/1915	23N 21W;
16																	640.00	ALL;					
32															X		40.00	18S 19E;	BASE	65	11/10/1922		
1																	639.48	ALL;					
3	X	X	X	X									X	X	X	X		319.05					
11																	640.00	ALL;					
13																	640.00	ALL;					
19																	634.24	ALL;					
21																	640.00	ALL;					
23																	640.00	ALL;					
25	X	X	X	X	X	X	X	X	X	X	X	X			X	X		480.00					
29																	640.00	ALL;					
31																	635.60	ALL;					
33																	640.00	ALL; 25N 13W;	PATENT / RRG	935959	4/8/1924	WD'S TO US: 7/27/1944, 12/4/1958, 1/22/1959, 6/23/1972, 7/13/1983;	
																		ALL SECS 2, 16, 32, 36;	STATE GRANT	ACT OF CONGRESS	1/25/1927	EXTENDS ACT OF 6/20/1910 TO MINERAL LANDS; SUBJECT TO PRIOR RIGHTS;	
25																	20.00	N2SESW; 12N 14W;	PATENT / RRG	995000	1/27/1927	WD'S TO US: 7/27/1944;	
36																		ALL;	QCD TO US / SX	PHX-075492	2/20/1939	14N 13W;	
2			X	X			X	X	X	X	X	X			X			1-4					
32	X	X	X	X	X	X	X	X	X	X	X	X	X	X	X	X			26N 18W;	QCD TO US / SX	PHX-075491	3/2/1939	
1																	639.48	ALL;					
3													X	X	X	X		160.00					
11																	640.00	ALL;					
13																	640.00	ALL;					
23																	640.00	ALL;					
25	X	X	X	X	X	X	X	X	X	X	X	X			X	X		500.00	N2SESW;	WD TO US / PX	PHX-077713	7/27/1944	O OPENING TO ENTRY 9/18/1981;
36																	640.00	ALL;	PATENT / SX	1123659	5/24/1948		
22																	640.00	ALL;	PATENT / SX	1125803	5/12/1949	1N 6W;	
33													X	X			80.00	16 1/2N 20W;	WD TO US / PX	AR-013611	12/4/1958	NOT OPEN TO ME; SUBJECT TO MINERAL LEASING ACT; OPEN TO ENTRY 8/14/1981;	

**TOWNSHIP 26 NORTH RANGE 21 WEST OF THE GILA & SALT RIVER MERIDIAN, ARIZONA**

SECS	SUBDIVISION																Acres	Kind of Entry or Purpose	Serial Number or Order Number	Action Date	Remarks		
	NE 1/4				NW 1/4				SW 1/4				SE 1/4									Lots	Other Description
	NE	NW	SW	SE	NE	NW	SW	SE	NE	NW	SW	SE	NE	NW	SW	SE							
For orders affecting disposal or use of unidentified lands withdrawn for classification, minerals, water, and/or other public purposes, and Indian treaties, refer to Index to Miscellaneous Documents																							
33					X	X	X	X					X	X				240.00WD TO US / PX	AR-017325	1/22/1959	OPEN TO ENTRY 8/14/1981;		
																	TP DEF;	1.52L BASE	301	1/11/1963	9N 29E;		
1									X	X	X		X	X									
2											X	X											
3																X							
5																	S2S2S2;						
6											X	X			X	X							
8	X	X			X	X																	
9	X	X			X	X																	
10	X	X			X	X											28N 3E;	R/W TRANSMISSION LINE	AR-035604	6/28/1966	TO TERM 6/14/2016;		
ENTIRE TOWNSHIP																							
																	16N 19W;	O PROPOSED CL FOR MULTIPLE USE MANAGEMENT	A-156	9/9/1966	SEGREGATES THE LANDS FROM APPROPRIATION UNDER THE HOMESTEAD, DESERT LAND, ALLOTMENT, PS, SX; PUB IN FR 9/15/1966; O CL 12/6/1966; PUB IN FR 12/21/1966; CL TERM 10/29/1981;		
4																	SWSNW, E2SWNW, NWNESW;	R/W COMMUNICATION SITE AND ACCESS ROAD	A-94	8/19/1971	TO TERM 8/18/2001; REL AND CASE CLOSED 9/11/1997;		
33									X	X	X	X						160.00WD RECON / PX	A-1469	6/23/1972	BASE ACCEPTED 8/24/1972; NOT OPEN TO ENTRY; O OPENING TO ENTRY 2/15/1982;		
14																	PART W2;						
23																	PART SEC;	FUP	A-17175	7/28/1981	REL 12/7/1982; 26N 20W;		
33															X	X	16 1/2N 20W;	O OPENING TO ENTRY	AR-013611	8/14/1981			
33					X	X	X	X					X	X				O OPENING TO ENTRY	AR-017325	8/14/1981			
1																	ALL;						
3													X	X	X	X							
11																	ALL;						
13																	ALL;						
23																	ALL;						
25	X	X	X	X	X	X	X	X	X	X			X	X			N2SESW;	O OPENING TO ENTRY	PHX-077713	9/18/1981			
33									X	X	X	X						O OPENING TO ENTRY	A-1469	2/15/1982			
1																	PART FOR 50 FT WIDE HAUL RD;						
2																	PART FOR 50 FT WIDE HAUL RD;						
11					X	X	X	X	X	X	X	X					26N 20W;	FUP	A-17173	2/19/1982	TO TERM 2/1/1987; TERM 11/1/1982;		
6																	ALL;						

**TOWNSHIP 26 NORTH RANGE 21 WEST OF THE GILA & SALT RIVER MERIDIAN, ARIZONA**

SECS	SUBDIVISION																Acres	Kind of Entry or Purpose	Serial Number or Order Number	Action Date	Remarks					
	NE 1/4				NW 1/4				SW 1/4				SE 1/4									Lots	Other Description			
	NE	NW	SW	SE	NE	NW	SW	SE	NE	NW	SW	SE	NE	NW	SW	SE										
For orders affecting disposal or use of unidentified lands withdrawn for classification, minerals, water, and/or other public purposes, and Indian treaties, refer to Index to Miscellaneous Documents																										
16																		ALL;								
26																		ALL;	1909.00	LEASE / OG	A-14375	4/6/1982	EFF 5/1/1982; TERM 5/1/1985; OG SIM PART FEB 1986; CASE CLOSED 4/1/1986;			
19	X	X	X	X	X					X	X				X	X	X	X	X		1-4					
21										X	X	X	X													
29																					ALL;					
31	X	X	X	X	X					X	X				X	X	X	X	X		1-4		WD RECON / PX	A-13140	7/13/1983	BASE ACCEPTED 8/12/1983; O OPENING TO SURFACE ENTRY 10/17/1983; OTHER TPS: 25N 21W, 25N 22W;
1			X	X						X	X	X	X	X	X	X	X	X	X		1-4					
12																					ALL;					
13																					ALL;	1919.48	LEASE / OG	A-18654	9/27/1983	EFF 10/1/1983; REL 1/28/1985; OG SIM JUN 1985;
2			X	X						X	X	X	X	X	X						1-4					
32	X	X	X	X	X	X	X	X	X	X	X	X	X	X	X	X	X	X	X			11N 11W;	DEED RECON / SX	A-18606	4/19/1984	MINERALS ONLY; TITLE ACCEPTED 5/8/1984; OPENING ORDER 6/22/1984; OPEN TO ENTRY UNDER THE MINING LAWS AND THE MINERAL LEASING LAWS SUBJECT TO EXISTING STATE LEASES AND PERMITS FOR TERMS OF SAME; (PATENT 02-84-0044);
2														X	X	X						LD TP: 5N 2E;	DEED RECON / SX	A-22448	5/12/1987	
2			X	X						X	X	X	X	X	X	X					1-4		LEASE / OG	A-22821	6/4/1987	ISSUED BY STATE 8/26/1983; CASE CLOSED 8/17/1989;
21	X	X	X	X	X	X	X	X						X	X	X	X						WD TO US	A-22539	7/16/1987	
2														X	X	X						LD TP: 12N 14W;	OPENING ORDER	A-22448	8/31/1987	AT 9:00 AM ON 9/30/1987 THE LAND WILL BE OPEN TO THE PUBLIC LAND LAWS, MINING LAWS, AND MINERAL LEASING LAWS;
19	X	X	X	X	X					X	X			X	X	X	X	X			1-4	634.24				
31	X	X	X	X	X					X	X			X	X	X	X	X			1-4	635.60	WD RECON TO US	AZA-26359A	4/9/1993	MINERAL ESTATE TO BE ADMINISTERED BY BLM; LD TP: 23N 12W;
4																						NWNESW;	R/W COMMUNICATION SITE AND ACCESS ROAD	AZA-29738	1/13/1998	PERPETUAL; OTHER TP: 27N 21W; AMENDED 10/30/1998; AMENDED 12/14/1998;
4										X											4	N2W2SW;	R/W COMMUNICATION SITE AND ACCESS ROAD AMENDED	AZA-29738	10/30/1998	PERPETUAL; AMENDED 12/14/1998;
4										X											4	N2N2SW;	R/W COMMUNICATION SITE AND ACCESS ROAD AMENDED	AZA-29738	12/14/1998	PERPETUAL;